

SEMINOLE LANDING

2003

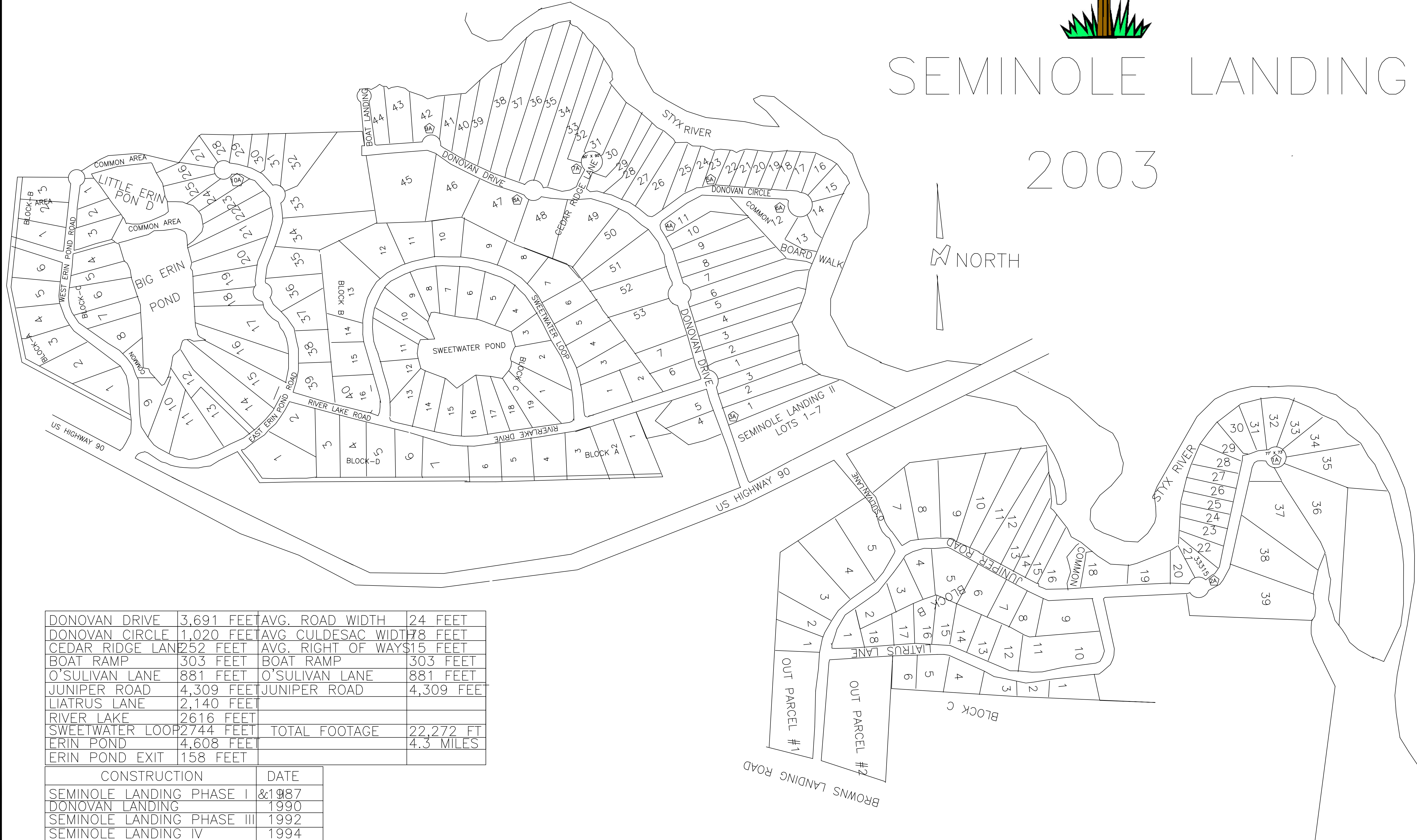
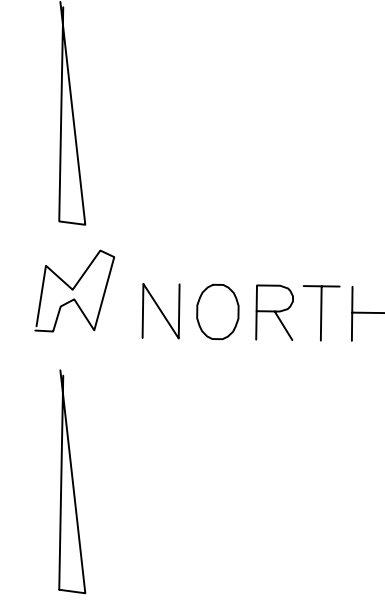

DONOVAN DRIVE	3,691 FEET	AVG. ROAD WIDTH	24 FEET
DONOVAN CIRCLE	1,020 FEET	AVG. CULDESAC WIDTH	78 FEET
CEDAR RIDGE LANE	252 FEET	AVG. RIGHT OF WAY	15 FEET
BOAT RAMP	303 FEET	BOAT RAMP	303 FEET
O'SULIVAN LANE	881 FEET	O'SULIVAN LANE	881 FEET
JUNIPER ROAD	4,309 FEET	JUNIPER ROAD	4,309 FEET
LIATRUS LANE	2,140 FEET		
RIVER LAKE	2616 FEET		
SWEETWATER LOOP	2744 FEET	TOTAL FOOTAGE	22,272 FT
ERIN POND	4,608 FEET		4.3 MILES
ERIN POND EXIT	158 FEET		

CONSTRUCTION	DATE
SEMINOLE LANDING PHASE I	1987
DONOVAN LANDING	1990
SEMINOLE LANDING PHASE III	1992
SEMINOLE LANDING IV	1994

DRAWING ISSUE:
A

CONSULTANTS:
JIM CRAFT
32817 DONOVAN CIRCLE
SEMINOLE ALABAMA

PROJECT:
SEMINOLE AND DONOVAN LANDING
ROAD LAYOUT
SHEET TITLE:
REPAVING LAYOUT

KRAFTWORKS
3025 W. NINE MILE RD.
PENSACOLA, FL 32514
(850) 478-4101

JOB NO.: 100001
DATE: 03/01/03
SHEET 1 OF 3
1